

A303 Sparkford to Ilchester Dualling Scheme TR010036

2.3 Works Plans

APFP Regulation 5(2)(j)

Planning Act 2008

Infrastructure Planning (Applications: Prescribed
Forms and Procedure) Regulations 2009

May 2019



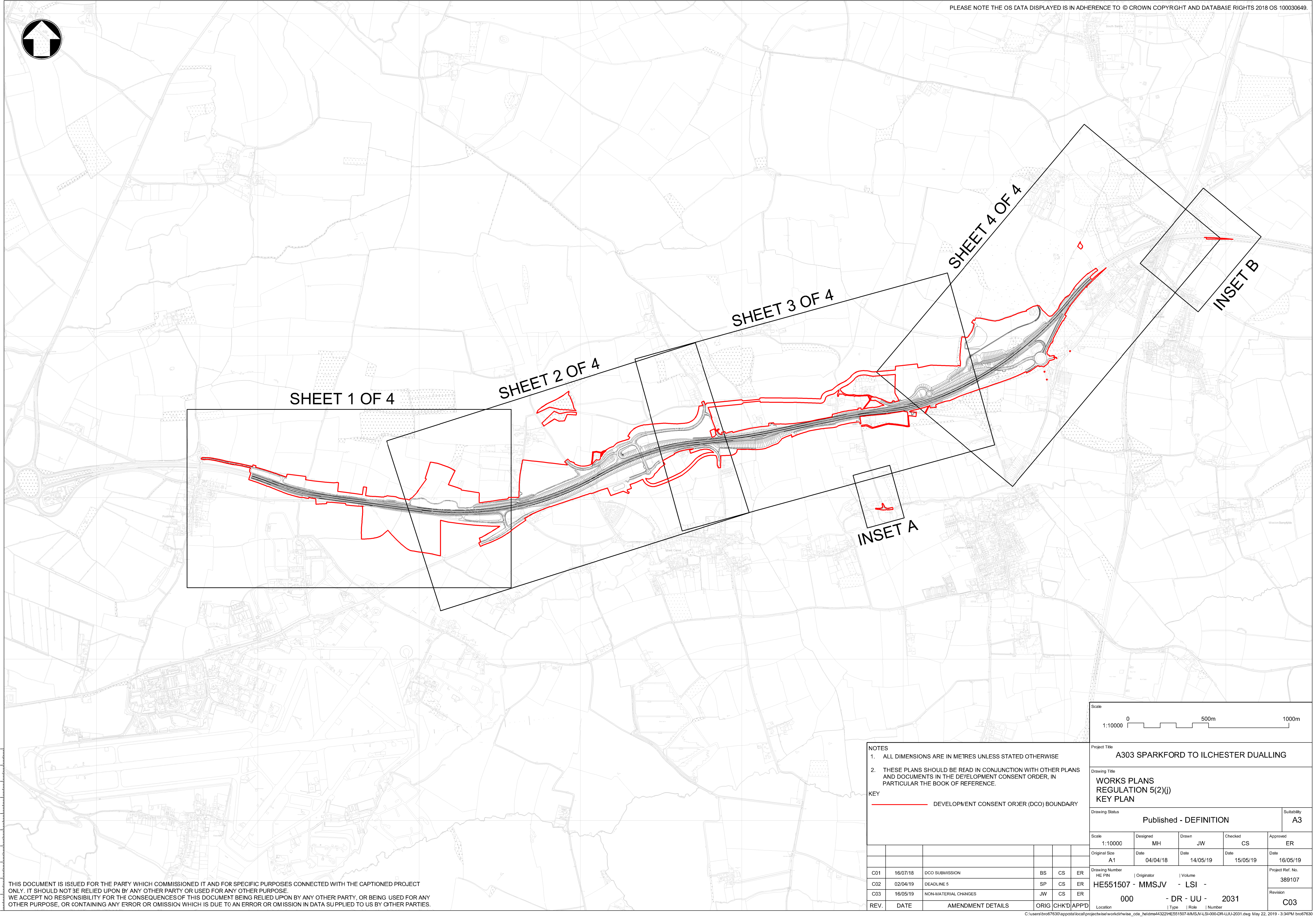
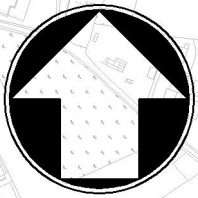

100
90
80
70
60
50
40
30
20
10
0

THIS DOCUMENT IS ISSUED FOR THE PARTY WHICH COMMISSIONED IT AND FOR SPECIFIC PURPOSES CONNECTED WITH THE CAPTIONED PROJECT ONLY. IT SHOULD NOT BE RELIED UPON BY ANY OTHER PARTY OR USED FOR ANY OTHER PURPOSE. WE ACCEPT NO RESPONSIBILITY FOR THE CONSEQUENCES OF THIS DOCUMENT BEING RELIED UPON BY ANY OTHER PARTY, OR BEING USED FOR ANY OTHER PURPOSE, OR CONTAINING ANY ERROR OR OMISSION WHICH IS DUE TO AN ERROR OR OMISSION IN DATA SUPPLIED TO US BY OTHER PARTIES.

- NOTES
1. ALL DIMENSIONS ARE IN METRES UNLESS STATED OTHERWISE
 2. THESE PLANS SHOULD BE READ IN CONJUNCTION WITH OTHER PLANS AND DOCUMENTS IN THE DEVELOPMENT CONSENT ORDER, IN PARTICULAR THE BOOK OF REFERENCE.

KEY

— DEVELOPMENT CONSENT ORDER (DCO) BOUNDARY





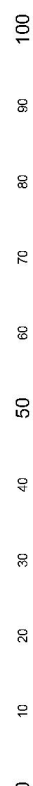

C01	16/07/18	DCO SUBMISSION	BS	CS	ER
C02	02/04/19	DEADLINE 5	SP	CS	ER
C03	16/05/19	NON-MATERIAL CHANGES	JW	CS	ER
REV.	DATE	AMENDMENT DETAILS	ORIG	CHKD	APP'D

Scale 1:10000 0 500m 1000m				
Project Title A303 SPARKFORD TO ILCHESTER DUALLING				
Drawing Title WORKS PLANS REGULATION 5(2)(j) KEY PLAN				
Drawing Status Published - DEFINITION				Suitability A3
Scale 1:10000	Designed MH	Drawn JW	Checked CS	Approved ER
Original Size A1	Date 04/04/18	Date 14/05/19	Date 15/05/19	Date 16/05/19
Drawing Number HE PIN 000				Project Ref. No. 389107
Originator HE551507 - MMSJV - LSI -				Revision C03
Volume - DR - UU - 2031				
Location				Type Role Number



1. ALL DIMENSIONS ARE IN METRES
UNLESS STATED OTHERWISE.
2. WORKS AREAS ARE DESCRIBED IN
SCHEDULE 1 (AUTHORISED
DEVELOPMENT) OF THE
DEVELOPMENT CONSENT ORDER.
3. THESE WORKS PLANS SHOULD BE
READ IN CONJUNCTION WITH THE
ENGINEERING SECTION DRAWINGS.
4. LETTERED REFERENCES RELATE
TO EXTENTS OF EACH ELEMENT AS
DESCRIBED IN SCHEDULE 1.
5. LIMIT OF DEVIATION FOR WORKS
NO'S 10, 39, 40 AND 99 IS THE DCO
BOUNDARY.
6. FOR NON LINEAR WORK CROSS
SECTIONS REFER TO THE
ENGINEERING SECTIONS DRAWINGS

- WORKS CENTRELINE WITH
REFERENCE AS DESCRIBED IN
SCHEDULE 1
- UTILITY DIVERSION WORK
CENTRELINE WITH REFERENCE
AS DESCRIBED IN SCHEDULE 1
- UTILITY LIMITS OF DEVIATION
- POND BOUNDARY
- NON-LINEAR WORK CROSS
SECTION LINE AND REFERENCE
- DEVELOPMENT CONSENT
ORDER (DCO) BOUNDARY
- BUND/FLOOD CUTTING CENTREL
WITH REFERENCE AS DESCRIBE
IN SCHEDULE 1
- PARISH BOUNDARY

- | | |
|---|--|
|  | AREA NOT WITHIN THE DEVELOPMENT CONSENT ORDER (DCO) BOUNDARY |
|  | BUND/FALSE CUTTING |
|  | EXISTING VEGETATION TO BE RETAINED |
|  | TEMPORARY SITE COMPOUND |
|  | TEMPORARY HAULAGE ROUTE AS DESCRIBED IN SCHEDULE 1 |
|  | LATERAL LIMITS OF DEVIATION |

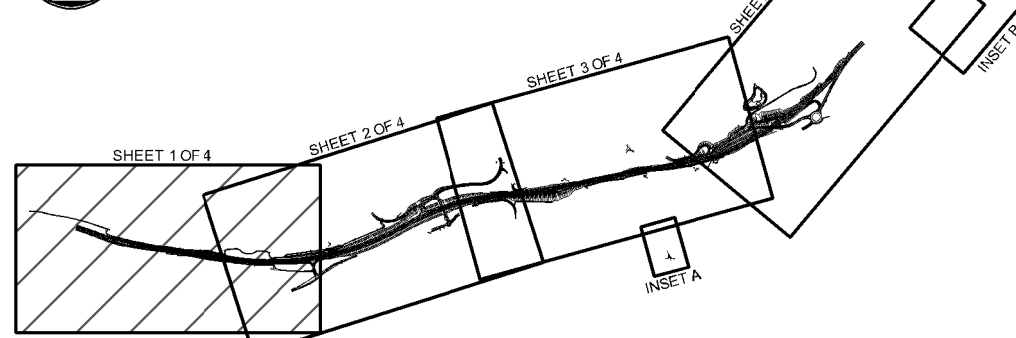

C03	06/12/18	UPDATE TO CMPND AND BWEILL LANE	JB	CS	ER
C04	16/01/19	RESPONSES TO FIRST WRITTEN QUESTIONS	SP	CS	ER
C05	02/04/19	DEADLINE 5	SP	CS	ER
C06	24/04/19	NON-MATERIAL CHANGES	JW	CS	ER
C07	17/05/19	NON-MATERIAL CHANGES	JW	CS	ER
REV.	DATE	AMENDMENT DETAILS	ORIG	CHK'D	APP'D

000	- DR - UU -	2032	Revision
D Location	Type Role Number		C07

THIS DOCUMENT IS ISSUED FOR THE PARTY WHICH COMMISSIONED IT AND FOR SPECIFIC PURPOSES CONNECTED WITH THE CAPTIONED PROJECT ONLY. IT SHOULD NOT BE RELIED UPON BY ANY OTHER PARTY OR USED FOR ANY OTHER PURPOSE.
WE ACCEPT NO RESPONSIBILITY FOR THE CONSEQUENCES OF THIS DOCUMENT BEING RELIED UPON BY ANY OTHER PARTY, OR BEING USED FOR ANY OTHER PURPOSE, OR CONTAINING ANY ERROR OR OMISSION WHICH IS DUE TO AN ERROR OR OMISSION IN DATA SUPPLIED TO US BY OTHER PARTIES.

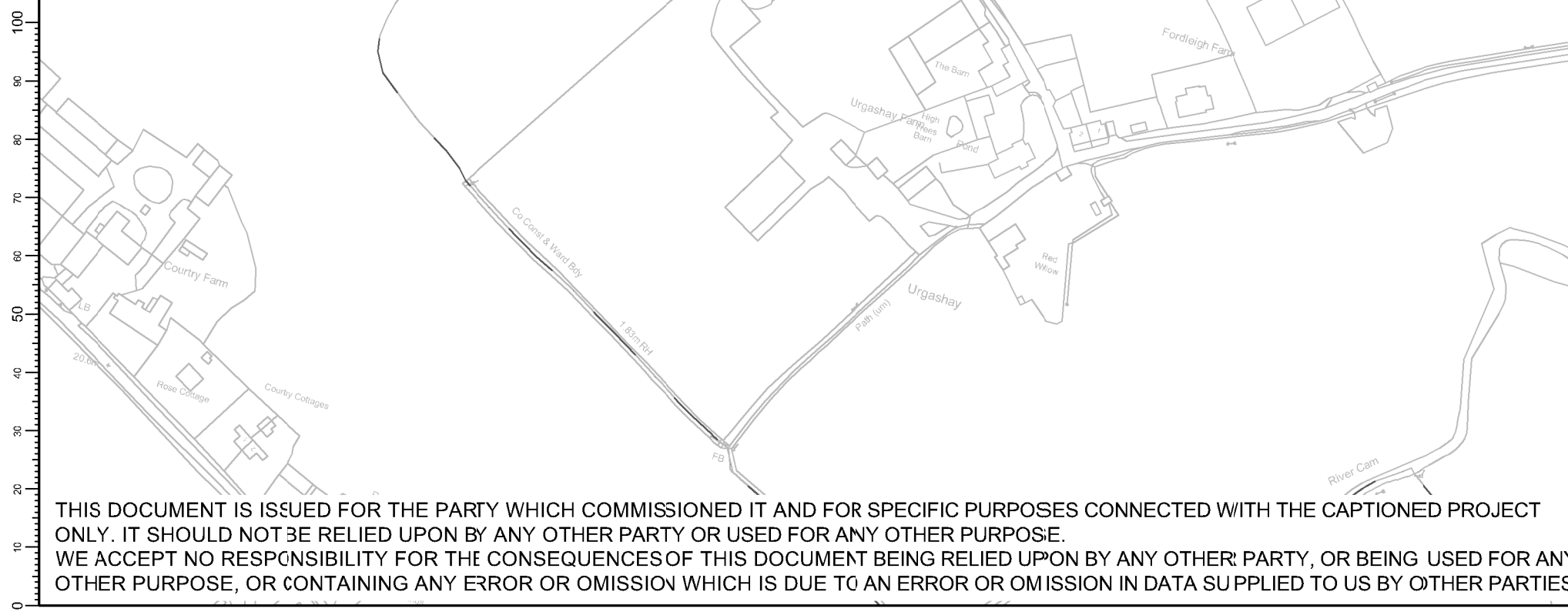

C01	16/07/18	DCO SUBMISSION	MH	CS	ER
C02	01/11/18	SECTION 55 COMMENTS ADDRESSED	MH	CS	ER
C03	06/12/18	UPDATE TO CMPND AND BWEILL LANE	JB	CS	ER
C04	16/01/19	RESPONSES TO FIRST WRITTEN QUESTIONS	SP	CS	ER
C05	02/04/19	DEADLINE 5	SP	CS	ER
REV.	DATE	AMENDMENT DETAILS	ORIG	CHK'D	APP'D

C:\users\pas44049\dms44322\H1551507-MMSJV-LSI-000-DR-UU-2033.dwg Apr 3, 2019 - 9:59AM PAS44049

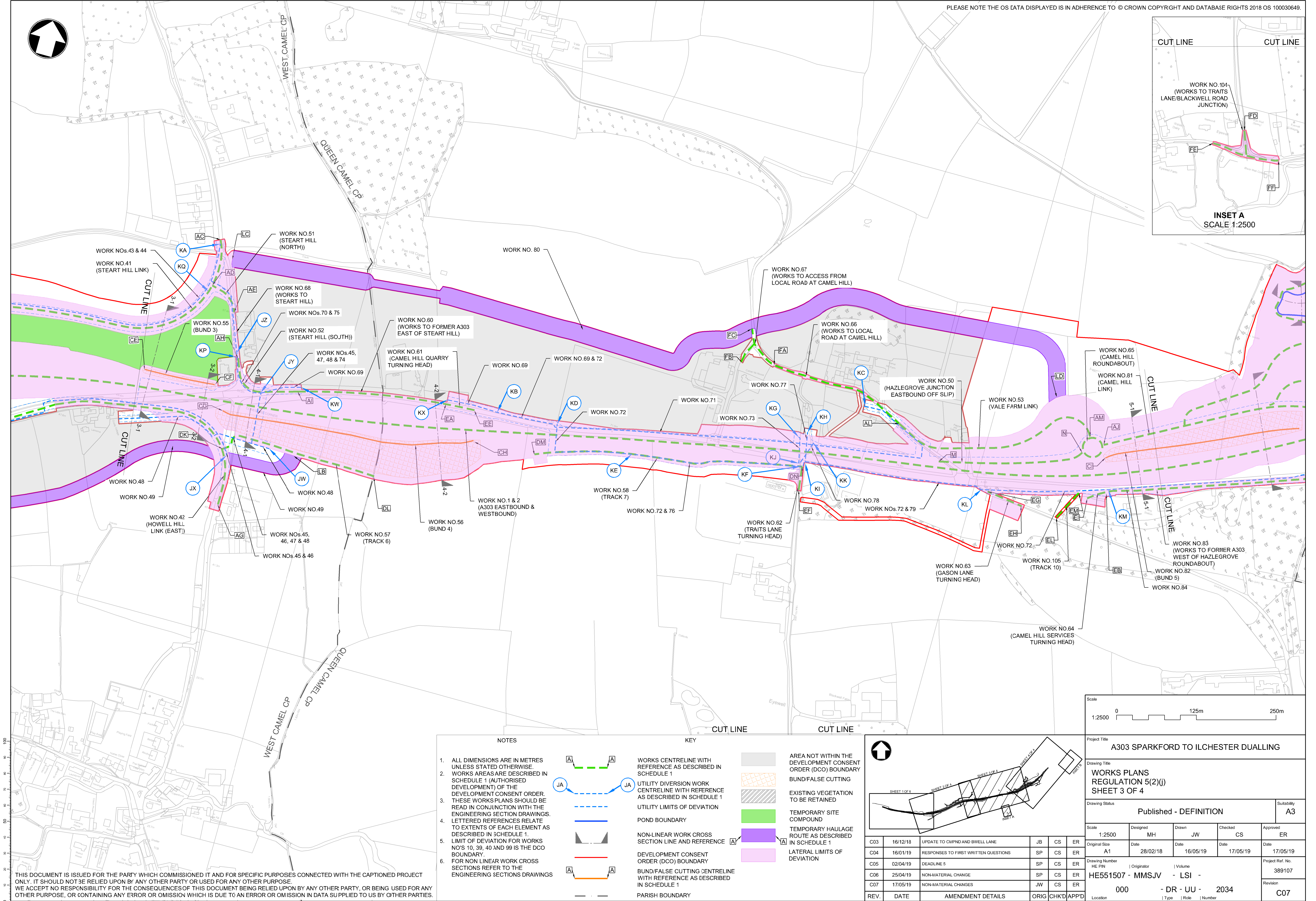

THIS DOCUMENT IS ISSUED FOR THE PARTY WHICH COMMISSIONED IT AND FOR SPECIFIC PURPOSES CONNECTED WITH THE CAPTIONED PROJECT ONLY. IT SHOULD NOT BE RELIED UPON BY ANY OTHER PARTY OR USED FOR ANY OTHER PURPOSE. WE ACCEPT NO RESPONSIBILITY FOR THE CONSEQUENCES OF THIS DOCUMENT BEING RELIED UPON BY ANY OTHER PARTY, OR BEING USED FOR ANY OTHER PURPOSE, OR CONTAINING ANY ERROR OR OMISSION WHICH IS DUE TO AN ERROR OR OMISSION IN DATA SUPPLIED TO US BY OTHER PARTIES.

NOTES

- ALL DIMENSIONS ARE IN METRES UNLESS STATED OTHERWISE.
- WORKS AREAS ARE DESCRIBED IN SCHEDULE 1 (AUTHORISED DEVELOPMENT) OF THE DEVELOPMENT CONSENT ORDER. THESE WORKS PLANS SHOULD BE READ IN CONJUNCTION WITH THE ENGINEERING SECTION DRAWINGS.
- LETTERED REFERENCES RELATE TO EXTENTS OF EACH ELEMENT AS DESCRIBED IN SCHEDULE 1.
- LIMIT OF DEVIATION FOR WORKS NO'S 10, 39, 40 AND 99 IS THE DCO BOUNDARY.
- FOR NON LINEAR WORK CROSS SECTIONS REFER TO THE ENGINEERING SECTIONS DRAWINGS

KEY

WORKS CENTRELINE WITH REFERENCE AS DESCRIBED IN SCHEDULE 1

UTILITY DIVERSION WORK CENTRELINE WITH REFERENCE AS DESCRIBED IN SCHEDULE 1

UTILITY LIMITS OF DEVIATION

POND BOUNDARY

NON-LINEAR WORK CROSS SECTION LINE AND REFERENCE

DEVELOPMENT CONSENT ORDER (DCO) BOUNDARY

BUND/FALSE CUTTING CENTRELINE WITH REFERENCE AS DESCRIBED IN SCHEDULE 1

PARISH BOUNDARY

AREA NOT WITHIN THE DEVELOPMENT CONSENT ORDER (DCO) BOUNDARY

BUND/FALSE CUTTING

EXISTING VEGETATION TO BE RETAINED

TEMPORARY SITE COMPOUND

TEMPORARY HAULAGE ROUTE AS DESCRIBED IN SCHEDULE 1

LATERAL LIMITS OF DEVIATION

Scale 1:2500 0 125m 250m					
Project Title A303 SPARKFORD TO ILCHESTER DUALLING					
Drawing Title WORKS PLANS REGULATION 5(2)(j) SHEET 3 OF 4					
Drawing Status Published - DEFINITION					Suitability A3
Scale 1:2500	Designed MH	Drawn JW	Checked CS	Approved ER	
Original Size A1	Date 28/02/18	Date 16/05/19	Date 17/05/19	Date 17/05/19	
Drawing Number HE PN	Originator HE551507 - MMSJV		Volume - LSI -		Project Ref. No. 389107
C03	16/12/18	UPDATE TO CMPND AND BWELL LANE	JB	CS	ER
C04	16/01/19	RESPONSES TO FIRST WRITTEN QUESTIONS	SP	CS	ER
C05	02/04/19	DEADLINE 5	SP	CS	ER
C06	25/04/19	NON-MATERIAL CHANGE	SP	CS	ER
C07	17/05/19	NON-MATERIAL CHANGES	JW	CS	ER
REV.	DATE	AMENDMENT DETAILS	ORIG	CHKD	APPD
000		- DR - UU -	2034		Revision C07
Location Type Role Number					

C:\users\bro67630\appdata\local\projectwise\workdir\wise_cde_heldms4322\HE551507-MMSJV-LSI-000-DR-UU-2034.dwg May 22, 2019 - 3:55PM bro67630

